SHENZHEN APTUS TECHNOLOGY CO., LIMITED

HDMI TO MIPI DSI DRIVER BOARD

1. Product Overview

BHTM08 is a super driver board which convert HDMI to MIPI DSI for LCD display. It supports MONO LCD 9K/12K/14K.

2. Main interface definition

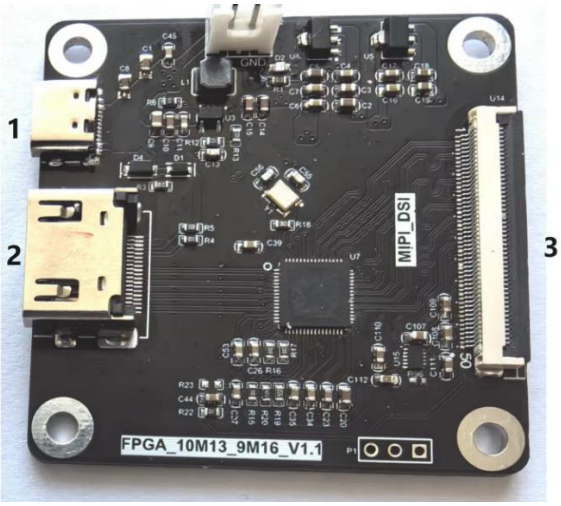

1. USB Type C, power supply 5V
2. HDMI
3. MIPI interface to LCD

3. PCB structure size

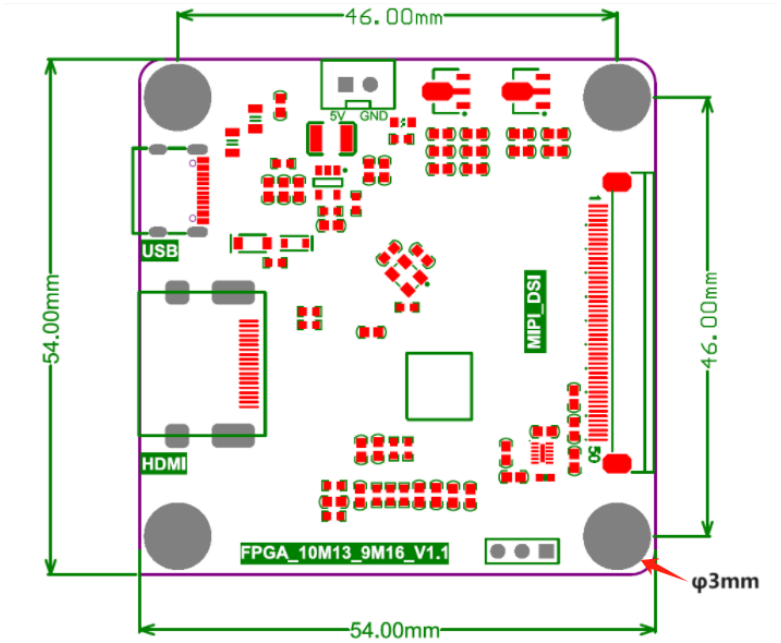

4. Timing setting

Parameter	DBM068M9K01	DBM101M12K01	DBM101M14K01	Unit	Note
	8520*4320	11520*5120	13320*5120		
HACT (水平分辨率)	2840	3840	4440	tCLK	
HS (水平时序同步宽度)	20	20	10	tCLK	
HBP (水平时序后延)	40	100	72	tCLK	w/o HS
HFP (水平时序前延)	120	200	74	tCLK	
H_total (水平时序总计)	3020	4160	4596	tCLK	
VACT (垂直分辨率)	4320	5120	5120	tH	
VS (垂直时序同步宽度)	4	4	4	tH	
VBP (垂直时序后延)	16	16	16	tH	w/o VS
VFP (垂直时序前延)	20	20	77	tH	
V_total (垂直时序总计)	4360	5160	5217	tH	
Frame rate (刷新率)	20	20	15	Hz	
PCLK(tCLK)	**264**	429.2	**359**	MHz	